Completing the Free Application for Federal Student Aid (FAFSA)

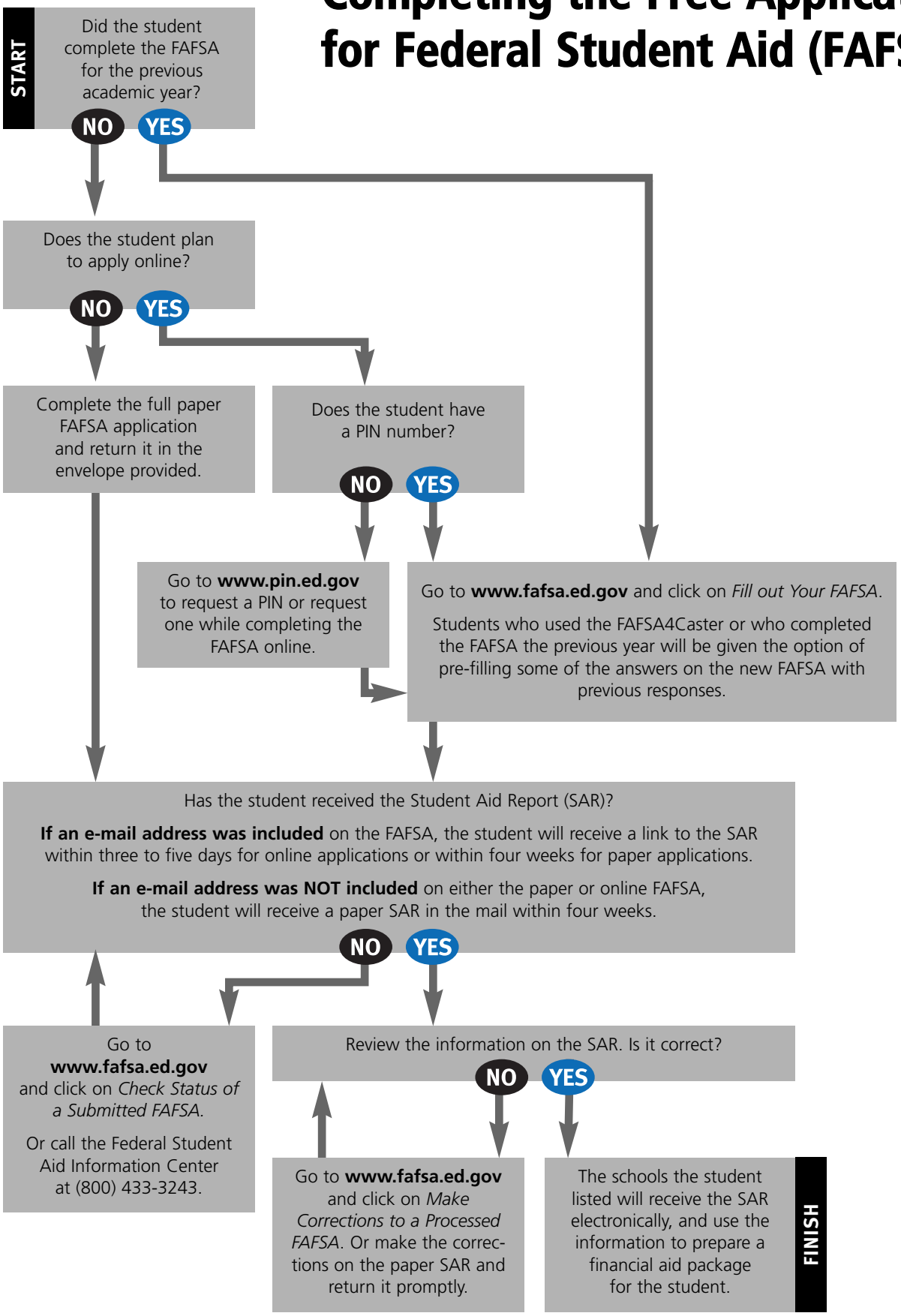

Visit **www.getreadyforcollege.org** for more information on how to pay for college.